

JH431-2d\_data\_new

Sample Name JH431-2d\_data\_new  
Date collected 2022-10-03

Pulse sequence CARBON  
Solvent cdcl3

Temperature 25  
Spectrometer chpc-nmr500a-vnmrs500

Study owner jh2585  
Operator jh2585

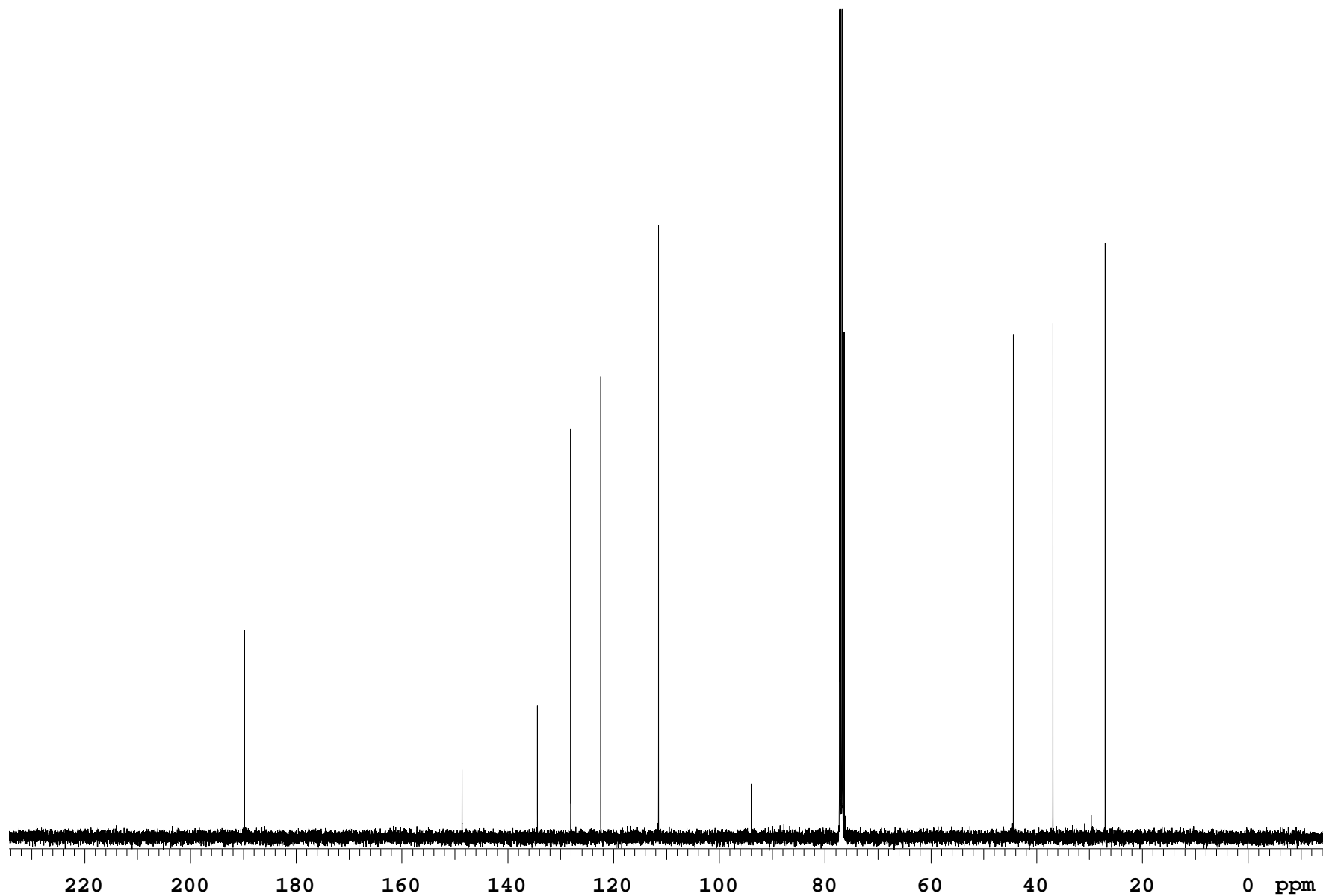

## JH431-2d\_data\_new

Sample Name JH431-2d\_data\_new  
Date collected 2022-10-03

Pulse sequence CARBON  
Solvent cdcl3

Temperature 25  
Spectrometer chpc-nmr500a-vnmrs500

Study owner jh2585  
Operator jh2585

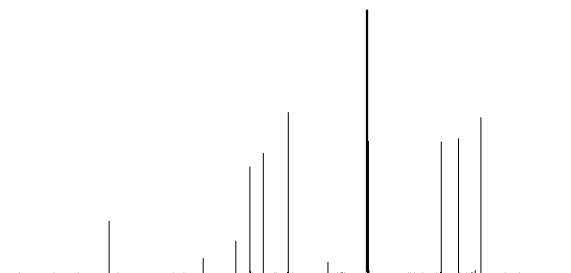

## SAMPLE

date Oct 3 2022  
solvent cdcl3  
file /home/bath/vnmrsys  
/data/jh2585/JH431-2d\_da  
ta\_new\_20221003\_01/CARBO  
N\_02.fid

wet

n

## SPECIAL

temp 25.0  
gain 30  
spin 0  
hst 0.008  
pw90 9.537  
alfa 10.000

## ACQUISITION

sw 31250.0  
at 1.049  
np 65536  
fb 17000  
bs 64  
d1 1.000  
nt 5000  
ct 5000

## FLAGS

il n  
in n  
dp y  
hs nn

## PROCESSING

lb 0.50  
fn not used

## TRANSMITTER

tn C13  
sfrq 125.753  
tof 1914.6  
tpwr 60  
pw 4.769

## DISPLAY

sp -1792.7  
wp 31249.0  
rfi 1793.7  
rfp 0  
rp -135.7  
lp 0

## DECOUPLER

dn H1  
dof 0  
dm yyy  
decwave w  
dpwr 40  
dmf 12500

## PLOT

wc 234  
sc 8  
vs 366406  
th 7

## PRESATURATION

satmode n

ai cdc ph

Plotname: CARBON\_02\_plot01

Data file /home/bath/vnmrsys/data/jh2585/JH431-2d\_data\_new\_20221003\_01/CARBON\_02.fid

Plot date 2022-10-03